

CAMP LOUISE ON BROADWAY 2010

**WEST
SIDE
STORY**

Enhance your daughter's Louise experience in the Arts with our annual trip to New York City!

The additional fee for this trip is \$179.00

In order to join us, campers must be entering 7th grade or higher in the Fall of 2010.

For more details, please see the accompanying letter or contact the Baltimore Office – 410-466-9010.

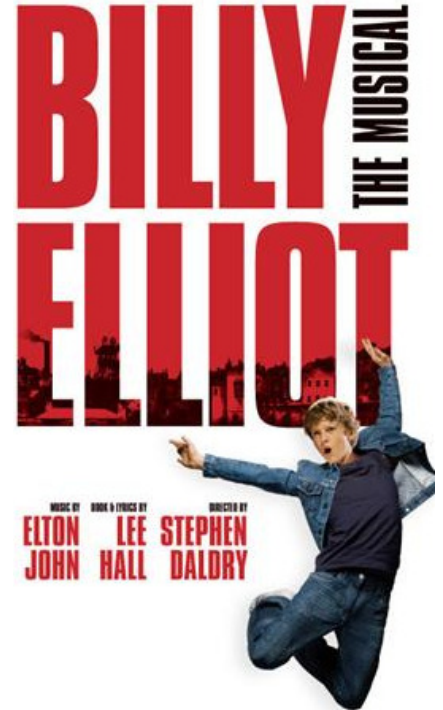

Please send entire sheet and a check to the Baltimore Office as soon as possible. Seats are limited and will be given on a first come, first served basis, but must be received by March 26, 2010. By giving permission for this trip, you acknowledge that once the trip is confirmed, fees for the trip are non-refundable.

Camper's Name _____ Grade Entering in Fall 2010 _____
Parent Email _____ Parent Phone # _____

Session Attending Camp Louise:

FULL SESSIONS: 6/22 – 7/18 7/20 – 8/13

---OR---

SHORT SESSIONS: 6/22 – 7/5 7/5 – 7/18 7/26 – 8/8

Girls entering 10th, 11th, 12th grade – First Choice Show Preference: Billy Elliot West Side Story

I would like to request that my daughter be placed on her trip with _____ (Optional)
Please note that requests MUST be reciprocal and are limited to ONE per camper. See cover letter for details.

Parent Signature _____ Date _____

Please write check payable to "Camp Louise" for the full amount of the trip - \$179. In the check memo, please write the camper's name. Mail check and permission slip to:

Camp Louise – Broadway
5750 Park Heights Avenue, Suite 306
Baltimore, MD 21215